

MONTHLY MEMBERSHIP PROGRESS REPORT

LOCATION NETHERLANDS

District 110AZ

Results as of: 5/31/2023

Clubs			
RESULTS FOR 2022-2023			
QUARTER	NEW CLUB GOAL	NEW CLUBS	DROPPED CLUBS
JULY/AUG/SEPT	0	0	0
OCT/NOV/DEC	0	0	0
JAN/FEB/MAR	1	0	0
APR/MAY/JUNE	1	0	0

Members			
RESULTS FOR 2022-2023			
QUARTER	MEMBER GROWTH NET GOAL	MEMBER GROWTH ACTUAL	DROPPED MEMBERS ACTUAL (including transfers)
JULY/AUG/SEPT	5	29	20
OCT/NOV/DEC	0	33	23
JAN/FEB/MAR	5	31	21
APR/MAY/JUNE	5	15	26

GOALS AND ACTUAL NEW CLUBS CUMULATIVE

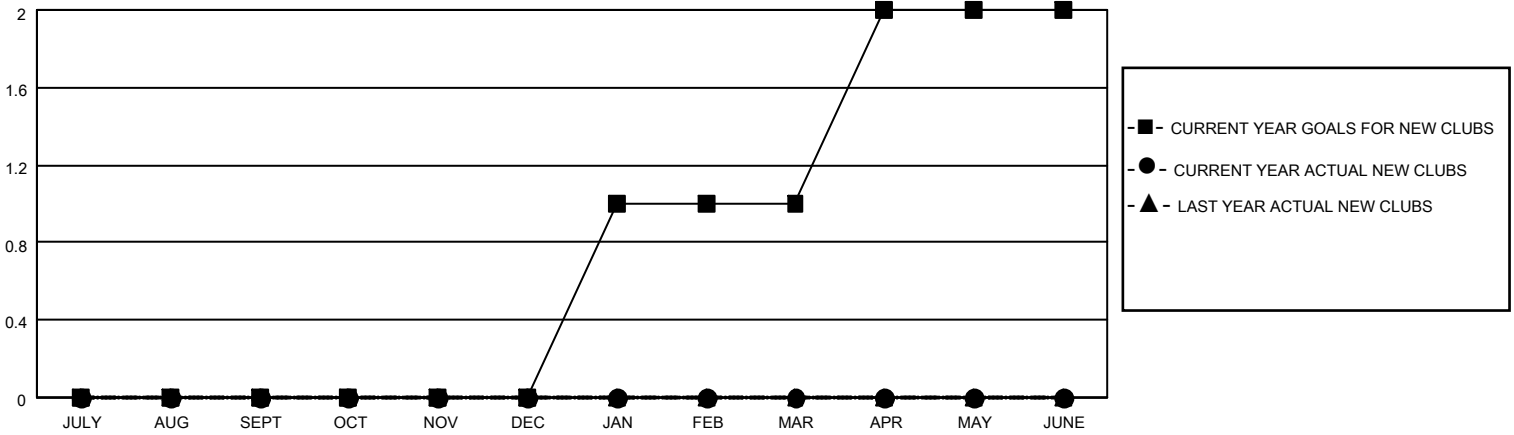

GOALS AND ACTUAL MEMBERS CUMULATIVE

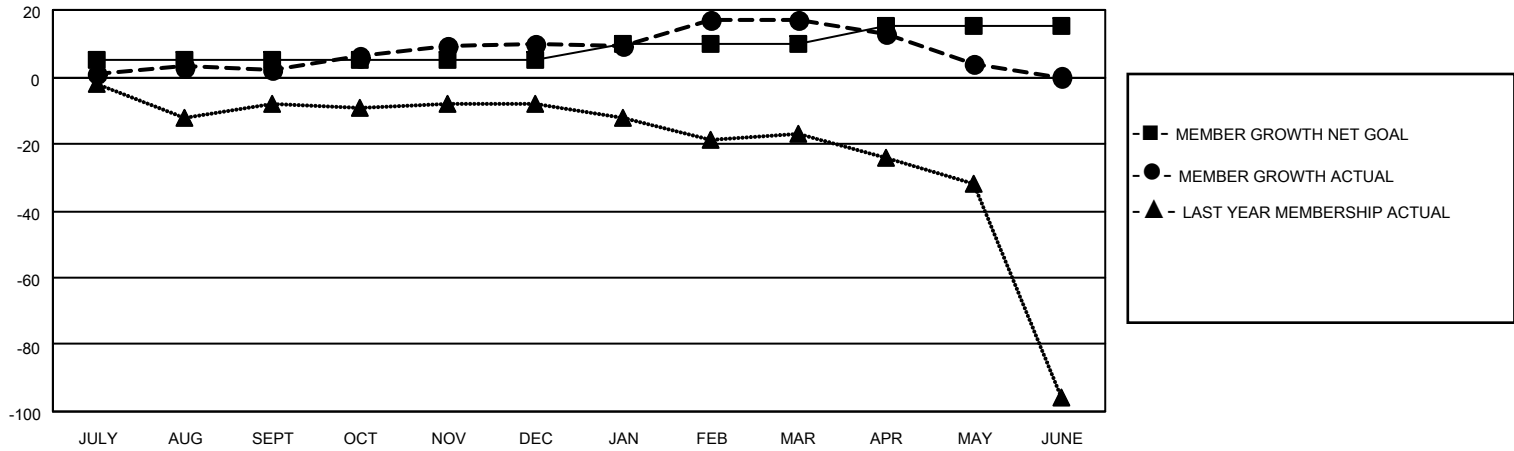

DROPPED CLUBS: 0	45 CLUBS OF 75 ADDED 1 OR MORE NEW MEMBERS	<p style="text-align: center;"><u>GENDER DISTRIBUTION</u></p> <table style="width: 100%; border: none;"> <tr><td>MALE</td><td style="text-align: right;">1,510 (80.02%)</td></tr> <tr><td>FEMALE</td><td style="text-align: right;">377 (19.98%)</td></tr> <tr><td>NON BINARY</td><td style="text-align: right;">0 (0.00%)</td></tr> <tr><td>PREFER NOT TO ANSWER</td><td style="text-align: right;">0 (0.00%)</td></tr> </table>	MALE	1,510 (80.02%)	FEMALE	377 (19.98%)	NON BINARY	0 (0.00%)	PREFER NOT TO ANSWER	0 (0.00%)				
MALE	1,510 (80.02%)													
FEMALE	377 (19.98%)													
NON BINARY	0 (0.00%)													
PREFER NOT TO ANSWER	0 (0.00%)													
<p style="text-align: center;"><u>DROPPED MEMBERS</u></p> <table style="width: 100%; border: none;"> <tr><td>DECEASED</td><td style="text-align: right;">14</td></tr> <tr><td>CLUB CANCELLED</td><td style="text-align: right;">4</td></tr> <tr><td>OTHER</td><td style="text-align: right;">72</td></tr> <tr><td>TOTAL</td><td style="text-align: right;">90</td></tr> </table>	DECEASED	14	CLUB CANCELLED	4	OTHER	72	TOTAL	90	CLICK HERE FOR CUMULATIVE MEMBERSHIP DATA	<table style="width: 100%; border: none;"> <tr><td>TOTAL FAMILY UNIT MEMBERS</td><td style="text-align: right;">0</td></tr> <tr><td>FAMILY MEMBERS PAYING HALF DUES</td><td style="text-align: right;">0</td></tr> </table>	TOTAL FAMILY UNIT MEMBERS	0	FAMILY MEMBERS PAYING HALF DUES	0
DECEASED	14													
CLUB CANCELLED	4													
OTHER	72													
TOTAL	90													
TOTAL FAMILY UNIT MEMBERS	0													
FAMILY MEMBERS PAYING HALF DUES	0													